

**PERPUSTAKAAN UNIVERSITAS GADJAH MADA**

# **Panduan Akses Pangkalan Data dan Jurnal Elektronik Klaster Agrokompleks**

**Janu Saptari  
Endah Choiriyah**

**© 2016**

# Garis Besar Materi

- Pengantar
- Klaster Agrokomples
- Pangkalan Data
  - Multidisiplin
  - Klaster Agrokomples
- Akses Pangkalan Data
- Sumber-sumber Jurnal Terbuka

# Pengantar

- Dalam rangka memenuhi kebutuhan informasi dan mendukung terwujudnya UGM menjadi universitas riset, Perpustakaan UGM telah melanggan pangkalan data dari berbagai disiplin ilmu
- Panduan ini memberikan informasi mengenai pangkalan data untuk Klaster Agro meliputi bidang biologi, kedokteran hewan, pertanian, perikanan, kehutanan
- Panduan ini diharapkan dapat membantu *civitas academica* di lingkungan Universitas Gadjah Mada dalam menemukan sumber-sumber informasi secara *online* dengan mudah

# Klaster Agrokomples

Terdiri bidang :

- Biologi
- Kedokteran Hewan
- Kehutanan
- Pertanian
- Peternakan
- Teknologi Pertanian

# Pangkalan Data Multidisiplin

1. Cambridge Journal
2. EBSCOhost
3. Emerald
4. Oxford Journals
5. ProQuest
6. Sage Journals
7. Science Direct
8. Springer Link
9. Taylor & Francis Biological, Earth, Environmental & Food Sciences
10. The American Journal of Agricultural Economics
11. Cab Direct
12. Animal Health and Production Compendium
13. The Aquacultural Compendium
14. Crop Protection Compendium
15. Forestry
16. The Journal of Agronomy and Crop Science

Searching: [Business Source Complete, Show all](#) | [Choose Databases](#)

<input type="text"/>	Select a Field (optio... ▾	<input type="button" value="Search"/>	<input type="button" value="Create Alert"/>	<input type="button" value="Clear"/> ?
AND ▾ <input type="text"/>	Select a Field (optio... ▾			
AND ▾ <input type="text"/>	Select a Field (optio... ▾	<input type="button" value="+"/>	<input type="button" value="-"/>	

[Basic Search](#) [Advanced Search](#) [Search History](#)

## Search Options

### Search Modes and Expanders

#### Search modes ?

- Boolean/Phrase
- Find all my search terms
- Find any of my search terms
- SmartText Searching [Hint](#)

#### Apply equivalent subjects

#### Apply related words

#### Also search within the full text of the articles

### Limit your results

#### Full Text

#### References Available

# ProQuest

ProQuest

[Pencarian Dasar](#) [Pencarian Lanjut](#) [Publikasi](#) [Jelajah](#) [Basis data \(6\)](#)

Universitas Gadjah  
Mada

Teks lengkap  Peer reviewed 

[Pencarian lanjut](#) [Kiat pencarian](#)

Cari di area subjek [Tampilan daftar](#)

							
Bisnis	History	Ilmu Sosial	Kesehatan & Kedokteran	Multidisciplinary	Sains & Teknologi	Sastra & Bahasa	Seni

Pelajari tentang platform ProQuest

# Springer Link

» Sign up / Log in   English ▾   Academic edition ▾

[Home](#) • [Contact Us](#)

### Browse by discipline

- » Architecture & Design
- » Astronomy
- » Biomedical Sciences
- » Business & Management
- » Chemistry
- » Computer Science
- » Earth Sciences & Geography
- » Economics
- » Education & Language
- » Energy
- » Engineering
- » Environmental Sciences
- » Food Science & Nutrition
- » Law
- » Life Sciences
- » Materials

## Providing researchers with access to millions of scientific documents from journals, books, series, protocols and reference works.

New books and journals are available every day.

### Featured Journals

# ScienceDirect

ScienceDirect

Journals

Books

Sign in ▾

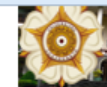

Search all fields

Author name

Journal or book title

Volume

Issue

Page

Advanced search

## Filter by subject

Physical Sciences and Engineering

Life Sciences

Health Sciences

Social Sciences and Humanities

Apply

Publications: 3833 titles found

Electronic Holdings Reports

A

AASRI Procedia	Journal	Open Access
Academic Pediatrics	Journal	Contains Open Access
Academic Radiology	Journal	Contains Open Access
ACC Current Journal Review	Journal	
Accident Analysis & Prevention	Journal	Contains Open Access
Accident and Emergency Nursing	Journal	
Accounting Forum	Journal	Contains Open Access
Accounting, Management and Information Technologies	Journal	
Accounting, Organizations and Society	Journal	
Achievements in the Life Sciences	Journal	Open Access

# ScienceDirect

[Log in](#) | [Register](#) | [Help](#) | [Cart](#) | [Mobile Pairing](#) | [Admin](#)

**Universitas  
Gadjah Mada  
Yogyakarta**

brought to you by Universitas Gadjah Mada

[Home](#) | [Journals & Books](#) | [Case Studies](#) | [Author Services](#)

Resource areas: [Emerald Resources](#)

in: [Articles and Chapters](#)

**Search**

[Advanced Search](#)

## Browse Journals & Books

- > Accounting & Finance
- > Economics
- > Education
- > Engineering
- > Health & Social Care
- > HR & Organizational Behaviour
- > Information & Knowledge Management
- > Library & Information Science
- > Management Science & Operations
- > Marketing
- > Property Management & Built Environment
- > Public Policy & Environmental Management
- > Sociology
- > Strategy
- > Tourism & Hospitality
- > Transport

## Most Popular Articles

From the last 7 days:

## Featured Research

# Pangkalan Data Klaster Agro

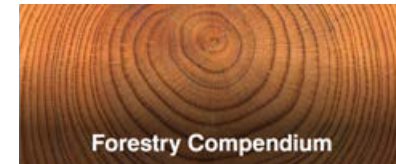

# Cab Direct

*CAB Direct* adalah pangkalan data ilmu terapan yang mencakup *The Animal Health & Production Compendium, Aquaculture Compendium, Crop Protection Compendium, dan Forestry Compendium.*

Tersedia lebih dari 11 juta abstrak *life science* terapan dan 200.000 *full text* artikel.

# Aquaculture Compendium

Other CABI sites ▾ Home Overview About Help Contact Mobile Sign out

**Aquaculture Compendium**  
The world's most comprehensive site for Aquaculture Information

You are signed in as:  
Gadjah Mada University  
Signed in via:  
IP Address

Datasheets Abstracts Full Text Library Glossary More Resources

Search Aquaculture Compendium Smart searches My AC

Aquaculture Compendium smart searches are based on commonly researched topics, and your own requests

[Request a search →](#)

Biology of cultured species - Behaviour	Culture technology - Harvesting strategies	Environment - Ecosystems: environment & impacts
Biology of cultured species - Environmental requirements	Culture technology - Integrated systems	Environment - Ecotourism
Biology of cultured species - Genetics	Culture technology - Post-harvest processing	Environment - Environmental impact assessment
Biology of cultured species - Geographical distribution	Culture technology - Production systems; growout management, stocking, design, engineering	Environment - Environmental legislation & regulation governing aquaculture
Biology of cultured species - Growth & metabolism	Culture technology - Resource requirements & allocation	Environment - Environmental management practice
Biology of cultured species - Invasiveness	Culture technology - Seed production & availability	Environment - Integrated resource management & coastal zone management
Biology of cultured species - Life cycle	Culture technology - Transport	Environment - Land & water use conflicts
Biology of cultured species - Population dynamics	Culture technology - Water quality	Environment - Watershed management
Biology of cultured species - Reproduction		

*Aquaculture Compendium* adalah ensiklopedi yang menyediakan informasi menyeluruh tentang aspek budidaya perairan, seperti hewan, tanaman produktif, keanekaragaman hayati, perdagangan, keamanan pangan, pengentasan kemiskinan, dan masih banyak lagi. Pangkalan data ini mencakup lebih dari 700 *datasheets*, 130 studi kasus, 80.000 data bibliografi, serta dilengkapi *interactive glossary* dengan 30.000 definisi.

# Forestry Compendium

*Forestry Compendium* menyediakan referensi yang komprehensif mengenai spesies pohon tropis/subtropis, hama, penyakit, dan gulma. Pangkalan data menyajikan lebih dari 22.303 artikel dari berbagai jurnal dan konferensi, *illustrated datasheets* untuk 1.300 pohon hutan, 800 jenis hama, dan lain-lain.

# The Animal Health & Production Compendium

Other CABI sites | Home | Overview | About | Help | Contact | Mobile | Sign out

**AHPC**  
The Animal Health & Production Compendium

You are signed in as:  
Gadjah Mada University  
Signed in via:  
IP Address

Datasheets | Abstracts | Full Text | Library | Glossary | More Resources

Search AHPC | Smart searches | My AHPC

AHPC smart searches are based on commonly researched topics, and your own requests

Request a search →

<a href="#">Animal fibre production and products</a>	<a href="#">Economic impact of animal diseases</a>	<a href="#">Housing</a>
<a href="#">Animal welfare</a>	<a href="#">Emerging diseases</a>	<a href="#">Pathology and postmortem examination</a>
<a href="#">Dairy systems, husbandry and techniques</a>	<a href="#">Epidemiology, surveillance, prevention, control</a>	<a href="#">Production systems &amp; environmental management</a>
<a href="#">Disease resistance</a>	<a href="#">Food safety and quality</a>	<a href="#">Reproductive management</a>
<a href="#">Diseases, animal health and production</a>	<a href="#">Genetics and breeding</a>	<a href="#">Routine procedures and husbandry</a>
<a href="#">Draught animals</a>	<a href="#">Handling of animals, livestock transport, abattoirs &amp; slaughter</a>	
<a href="#">Drug resistance</a>	<a href="#">Helminths</a>	

*Animal Health and Production Compendium* adalah ensiklopedi yang menyediakan informasi tentang penyakit hewan, bakteri patogen, genetika, dan sebagainya.

AHPC menyediakan lebih dari 3.000 *datasheet*, gambar, serta *glossary* dengan lebih dari 30.000 definisi.

# Crop Protection Compendium

Analytical methods	Horticultural Crops - Pineapple	Non-infectious disorders
Fungal diseases of tomato	Horticultural Crops - Tomato	Pesticide residues and honey bees
Geographical distribution of Abutilon theophrasti	Horticultural Crops - Tropical fruit	Plant health diagnosis
Geographical distribution of Ceratitis capitata	Insect vectors of plant diseases	Plant quarantine
Horticultural Crops	Interception and quarantine of Bactrocera cucurbitae	Plant quarantine - pest risk assessment
Horticultural Crops - Allium	Invasive plants	Postharvest pests
Horticultural Crops - Apples	IRRI Rice Almanac	Safe movement of germplasm
Horticultural Crops - Avocado	Maize diseases and disorders	Taxonomy and nomenclature
Horticultural Crops - Brassica	New geographic records of Callidiellum rufipenne since 1 January 2000	Yield losses
Horticultural Crops - Organic culture	New geographic records of Tuta absoluta since 1 January 2006	

*Crop Protection Compendium* merupakan ensiklopedi yang menyatukan berbagai jenis informasi berbasis ilmu pengetahuan pada semua aspek perlindungan tanaman, seperti hama, penyakit, gulma, tanaman inang, dan musuh alami. Ensiklopedi dilengkapi dengan gambar, peta, data bibliografi, serta *datasheets* yang selalu diperbaharui.

# Journal of Agronomy and Crop Science

The *Journal of Agronomy and Crop Science* menyediakan *original papers*, komunikasi singkat, dan *review* khusus pada tanaman abiotik. Topik meliputi: kekeringan, kendala kimia, suhu ekstrim, banjir dan tekanan oksidatif, salinitas, serta perubahan alkali.

Wiley Editing Services

Translation Services

Ensure your manuscript is ready for submission

WILEY

Home > Agriculture > General & Introductory Agriculture > Journal of Agronomy and Crop Science

## JOURNAL TOOLS

- Get New Content Alerts
- Get RSS feed
- Save to My Profile
- Get Sample Copy
- Recommend to Your Librarian

## JOURNAL MENU

Journal Home

## FIND ISSUES

Current Issue  
All Issues

## FIND ARTICLES

Early View  
Most Accessed

## GET ACCESS

Subscribe / Renew

## FOR CONTRIBUTORS

For Referees  
Open Access  
Author Guidelines  
Submit an Article

## ABOUT THIS JOURNAL

News

Journal of Agronomy and Crop Science

Journal of Agronomy and Crop Science

© Blackwell Verlag GmbH

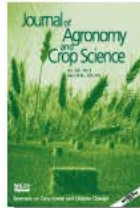

Edited By: J.M. Greff

Impact Factor: 2.444

ISI Journal Citation Reports © Ranking: 2014: 12/81 (Agronomy)

Online ISSN: 1439-037X

Recently Published Issues | [See all](#)

**Current Issue: June 2016**

Volume 202, Issue 3

**April 2016**

Volume 202, Issue 2

**February 2016**

Volume 202, Issue 1

**December 2015**

Volume 201, Issue 6

**October 2015**

Volume 201, Issue 5

Aims and Scope

Research on abiotic plant stress and climate change

The effects of stress on crop production of agricultural cultivated plants will grow to paramount importance in the 21st century, and the *Journal of Agronomy and Crop Science* aims to make a contribution to understanding these challenges. In this context, stress refers to extreme conditions under which crops and forages grow.

## SEARCH

In this journal

[Advanced >](#) [Saved Searches >](#)

Wiley Editing Services

Translation Services

# Biological, Earth, Environmental & Food Sciences

**Taylor & Francis Online**  
Access provided by Gadjah Mada University

Register | Sign in | Mobile | Librarians | Authors & Editors | Societies

Home | Browse | Products | Open access | Shortlist | Cart

The online platform for Taylor & Francis Group content

Search [ ] Search Advanced and citation search

### Browse by subject

» Area Studies (211)	» Education (283)	» Law (81)
» Arts (121)	» Engineering & Technology (331)	» Mathematics & Statistics (106)
» Behavioral Sciences (283)	» Environment & Agriculture (204)	» Medicine, Dentistry, Nursing & Allied Health (323)
» Bioscience (230)	» Environment and Sustainability (120)	» Museum and Heritage Studies (32)
» Built Environment (95)	» Food Science & Technology (36)	» Physical Sciences (182)
» Communication Studies (63)	» Geography (136)	» Politics & International Relations (251)
» Computer Science (79)	» Health and Social Care (187)	» Social Sciences (282)
» Development Studies (78)	» Humanities (416)	» Sports and Leisure (63)
» Earth Sciences (96)	» Information Science (60)	» Tourism, Hospitality and Events (34)
» Economics, Finance, Business & Industry (283)	» Language & Literature (133)	» Urban Studies (42)

**Cogent OA**  
Cogent OA publishes a series of digital open access journals across science, social science and the humanities. Each journal is run by an independent editorial board and focuses on constructive peer review, rapid publication, and universal access.

**Sign up to alerts**  
Did you know that Taylor & Francis Online offers a range of alerting services to keep you up to date with our publications? Find the journal you are interested in and simply click "Alert me" to choose emails or an RSS feed.

**TandFChina.com**  
Whether you're a researcher, journal editor, librarian or society officer, explore our resources in Mandarin.

# American Journal of Agricultural Economics

OXFORD JOURNALS CONTACT US MY BASKET MY ACCOUNT

## American Journal of Agricultural Economics

ABOUT THIS JOURNAL CONTACT THIS JOURNAL SUBSCRIPTIONS CURRENT ISSUE ARCHIVE SEARCH

Institution: **Gadjah Mada University** Sign In as Personal Subscriber

Oxford Journals > Social Sciences > American Jnl of Agricultural Economics

American Journal of Agricultural Economics

Receive an email when **new content** publishes online. 

READ THIS JOURNAL

View Current Issue (Volume 98 Issue 3 April 2016)  
Advance Access  
Browse the Archive  
Browse by JEL code

The *American Journal of Agricultural Economics* provides a forum for creative and scholarly work on the economics of agriculture and food, natural resources and the environment, and rural and community development throughout the world. Papers should relate to one of these areas, should have a problem orientation, and should demonstrate originality and innovation in analysis, methods, or application.

**The research and policy conversation starts at the AJAE.**

A subscription to AJAE now includes a subscription to *Applied Economic Perspectives and Policy*.

What is AJAE? Watch a video featuring AJAE authors discuss the journal in their own words.

**Authors' Perspectives:** Watch AJAE authors discuss their recently published articles and the journal submission process.

THE JOURNAL

- > About the journal
- > Rights & permissions
- > Dispatch date of the next issue
- > We are mobile - find out more
- > This journal is a member of the Committee on Publication Ethics (COPE)
- > Journals Career Network

Published on behalf of

 **AAEA**  
Agricultural & Applied  
Economics Association

> Agricultural and Applied Economics Association

The *American Journal of Agricultural Economics* menyediakan referensi tentang ekonomi pertanian, makanan, sumber daya alam dan lingkungan hidup, serta pengembangan masyarakat pedesaan (*rural*).

# Buku Elektronik Klaster Agro

**Wiley  
Online  
Library**

<http://onlinelibrary.wiley.com>

<http://link.springer.com>

<http://search.ebscohost.com>

# Cara Akses Pangkalan Data

## 1. Dari dalam kampus

- <http://lib.ugm.ac.id> ----> pilih *icon database*
- Ketik URL pangkalan data

## 2. Dari luar kampus

- <http://lib.ugm.ac.id/> ----> pilih
- <http://ezproxy.ugm.ac.id>

# Sumber Terbuka Bidang Pertanian dan Perikanan

- **Jurnal Pertanian**  
<http://jurnal.ugm.ac.id/jip>
- ***Journal of Agricultural Science***  
<http://agrivita.ub.ac.id/>
- **Jurnal Kelautan Tropis**  
<https://ejournal2.undip.ac.id/index.php/jkt/issue/archive>
- **Jurnal Pengolahan Hasil Perikanan Indonesia**  
<https://journal.ipb.ac.id/index.php/jphpi>

# Sumber Terbuka Bidang Pertanian dan Perikanan

- ***Indonesian Journal of Agronomy***  
<http://journal.ipb.ac.id/index.php/jurnalagronomi>
- ***Journal of Agro Complex***  
<http://ejournal2.undip.ac.id/index.php/joac>
- **Agrokreatif Jurnal Ilmiah Pengabdian Kepada Masyarakat**  
<http://journal.ipb.ac.id/index.php/j-agrokreatif>
- **Jurnal Entomologi Indonesia**  
<https://journal.ipb.ac.id/index.php/entomologi>

# Sumber Terbuka Bidang Pertanian dan Perikanan

- **Jurnal Fitopatologi Indonesia**  
<http://journal.ipb.ac.id/index.php/jfiti>
- **Jurnal Ilmu Pertanian Indonesia**  
<http://journal.ipb.ac.id/index.php/JIPI>
- **Jurnal Sumber Daya Hayati**  
<http://journal.ipb.ac.id/index.php/sumberdayahayati>
- **Jurnal Agroindustri Indonesia**  
<https://journal.ipb.ac.id/index.php/e-jaii>

# Sumber Terbuka Bidang Pertanian dan Perikanan

- **Jurnal Hortikultura Indonesia**  
<http://journal.ipb.ac.id/index.php/jhi>
- ***Directory of Open Access Journals***  
<http://doaj.org>
- ***Springer***  
<http://springer.com>
- **Biomed Central**  
<https://biomedcentral.com>

# Sumber Terbuka Bidang Biologi

- ***HAYATI, Journal of Sciences***  
<http://journal.ipb.ac.id/index.php/hayati>
- ***Journal of Agro Complex***  
<http://ejournal2.undip.ac.id/index.php/joac>
- **Agrokreatif Jurnal Ilmiah Pengabdian Kepada Masyarakat**  
<http://journal.ipb.ac.id/index.php/j-agrokreatif>
- **Jurnal Entomologi Indonesia**  
<https://journal.ipb.ac.id/index.php/entomologi>

# Sumber Terbuka Bidang Biologi

- **Jurnal Fitopatologi Indonesia**  
<http://journal.ipb.ac.id/index.php/jfiti>
- **Jurnal Sumber Daya Hayati**  
<http://journal.ipb.ac.id/index.php/sumberdayahayati>
- **Jurnal Agroindustri Indonesia**  
<https://journal.ipb.ac.id/index.php/e-jaii>
- **Jurnal Hortikultura Indonesia**  
<http://journal.ipb.ac.id/index.php/jhi>

# Sumber Terbuka Bidang Biologi

- ***Directory of Open Access Journals***  
<http://doaj.org>
- ***Springer***  
<http://springer.com>
- **Biomed Central**  
<https://biomedcentral.com>
- **ScienceDirect**  
<https://www.sciencedirect.com>

# Sumber Terbuka Bidang Kedokteran Hewan

- ***Journal of Agro Complex***  
<http://ejournal2.undip.ac.id/index.php/joac>
- **Agrokreatif Jurnal Ilmiah Pengabdian Kepada Masyarakat**  
<http://journal.ipb.ac.id/index.php/j-agrokreatif>
- **Jurnal Entomologi Indonesia**  
<https://journal.ipb.ac.id/index.php/entomologi>
- **Jurnal Hortikultura Indonesia**  
<http://journal.ipb.ac.id/index.php/jhi>

# Sumber Terbuka Bidang Kedokteran Hewan

- ***Directory of Open Access Journals***  
<http://doaj.org>
- ***Springer***  
<http://springer.com>
- **Biomed Central**  
<https://biomedcentral.com>
- **Jurnal Sumber Daya Hayati**  
<http://journal.ipb.ac.id/index.php/sumberdayahayati>

# Sumber Terbuka Bidang Peternakan

- ***Journal of Agro Complex***  
<http://ejournal2.undip.ac.id/index.php/joac>
- ***HAYATI, Journal of Sciences***  
<http://journal.ipb.ac.id/index.php/hayati>
- **Media Peternakan**  
<https://journal.ipb.ac.id/index.php/mediapeternakan>
- **Buletin Makanan Ternak**  
<http://journal.ipb.ac.id/index.php/bulmater>

# Sumber Terbuka Bidang Peternakan

- **Jurnal Hortikultura Indonesia**  
<http://journal.ipb.ac.id/index.php/jhi>
- **Jurnal Ilmu Produksi dan Teknologi Hasil Peternakan**  
<http://journal.ipb.ac.id/index.php/ipthp>
- ***Indonesian Journal of Agronomy***  
<https://journal.ipb.ac.id/index.php/jurnalagronomi>
- **Agrokreatif Jurnal Ilmiah Pengabdian Kepada Masyarakat**  
<http://journal.ipb.ac.id/index.php/j-agrokreatif>

# Sumber Terbuka Bidang Peternakan

- **Jurnal Entomologi Indonesia**  
<https://journal.ipb.ac.id/index.php/entomologi>
- **Jurnal Fitopatologi Indonesia**  
<http://journal.ipb.ac.id/index.php/jfiti>
- **Jurnal Sumber Daya Hayati**  
<http://journal.ipb.ac.id/index.php/sumberdayahayati>
- **Jurnal Agroindustri Indonesia**  
<https://journal.ipb.ac.id/index.php/e-jaii>

# Sumber Terbuka Bidang Peternakan

- ***Directory of Open Access Journals***  
<http://doaj.org>
- ***Springer***  
<http://springer.com>
- **Biomed Central**  
<https://biomedcentral.com>

# Sumber Terbuka Bidang Kehutanan

- **Jurnal Kehutanan**  
<http://jurnal.ugm.ac.id/jikfkt>
- ***Journal of Agro Complex***  
<http://ejournal2.undip.ac.id/index.php/joac>
- **Jurnal Hortikultura Indonesia**  
<http://journal.ipb.ac.id/index.php/jhi>
- **MDPI Open Access Publishing**  
<https://www.mdpi.com>

# Sumber Terbuka Bidang Kehutanan

- ***Directory of Open Access Journals***  
<http://doaj.org>
- ***Springer***  
<http://springer.com>
- **Biomed Central**  
<https://biomedcentral.com>
- **ScienceDirect**  
<https://www.sciencedirect.com>

# Sumber Terbuka Bidang Kehutanan

- **Jurnal Manajemen Hutan Tropika**  
<http://journal.ipb.ac.id/index.php/jmht>
- **Agrokreatif Jurnal Ilmiah Pengabdian Kepada Masyarakat**  
<http://journal.ipb.ac.id/index.php/j-agrokreatif>
- **Jurnal Entomologi Indonesia**  
<https://journal.ipb.ac.id/index.php/entomologi>
- **Jurnal Fitopatologi Indonesia**  
<http://journal.ipb.ac.id/index.php/jfiti>

# Sumber Terbuka Bidang Kehutanan

- **Jurnal Sumber Daya Hayati**

<http://journal.ipb.ac.id/index.php/sumberdayahayati>

- **Jurnal Agroindustri Indonesia**

<https://journal.ipb.ac.id/index.php/e-jaii>

**Terima Kasih**

